Symbol	Date	Rev. by	Notice	Check
1 x				
2 x				
3 x				
4 x				

NIKKEN KOSAKUSHO WORKS., LTD. All Rights Reserved.

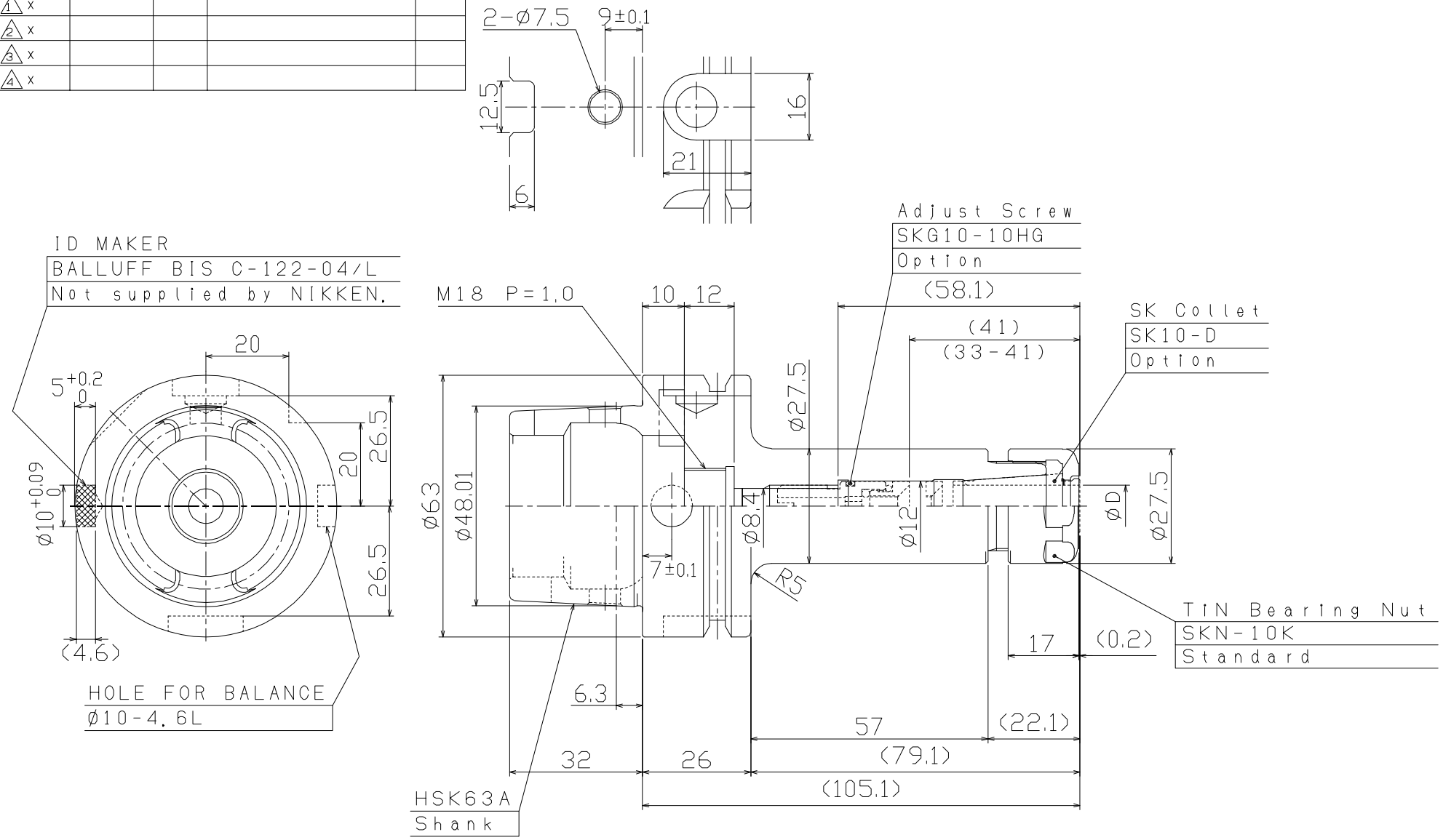

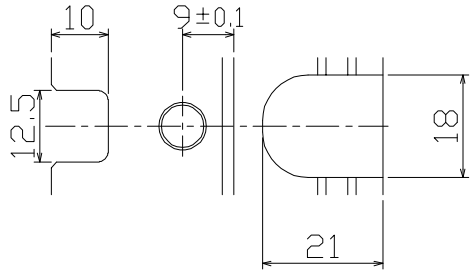

NOTE

Center Through MAX. 7MPa

Spanner:SKL-10 (Option)

KIND	TITLE	CUSTOMER		
SK10-1HB	HSK SLIM CHUCK For Center Through			
MACHINE MODEL	CODE NO.	DESIGNED	CHECKED	APPROVED
	HSK63A-SK10C-105-IDU	S. CHIKAMURA		
SCALE 1:1	NIKKEN KOSAKUSHO WORKS, LTD.	DIR-NAME	SKA1	
DATE 2022. 10. 12		DRWG NO.	SKA11-26099/0	