Symbol	Date	Rev. by	Notice	Check
1 x 4	221012	S. C.	IMPROVE	
2 x				
3 x				
4 x				

NIKKEN KOSAKUSHO WORKS., LTD. All Rights Reserved.

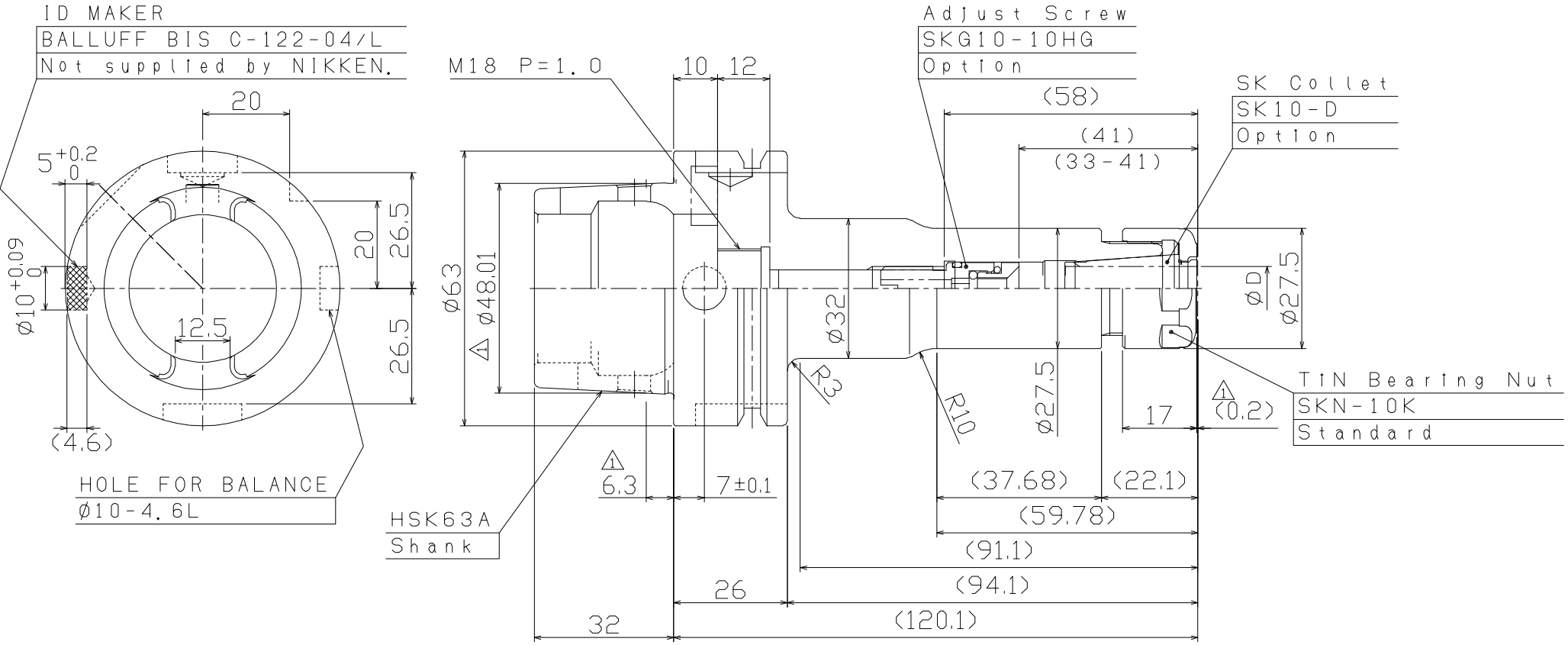

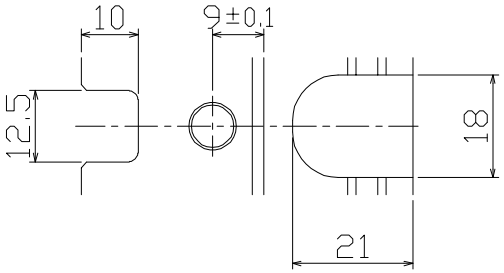

NOTE 1

Center Through MAX. 7MPa

Spanner:SKL-10 (Option)

KIND	TITLE	CUSTOMER		
SK10-1HB	Slim Chuck with Center Through			
MACHINE MODEL	CODE NO.	DESIGNED	CHECKED	APPROVED
	HSK63A-SK10C-120-IDU	ISOHAMA		
SCALE 1:1	NIKKEN KOSAKUSHO WORKS, LTD.	DIR-NAME	SKA1	
DATE 2019.08.27		DRWG NO.	SKA11-26087/1	