Symbol	Date	Rev. by	Notice	Check
1 x 9	220317	S. C.	IMPROVE	
2 x				
3 x				
4 x				

NIKKEN KOSAKUSHO WORKS., LTD. All Rights Reserved.

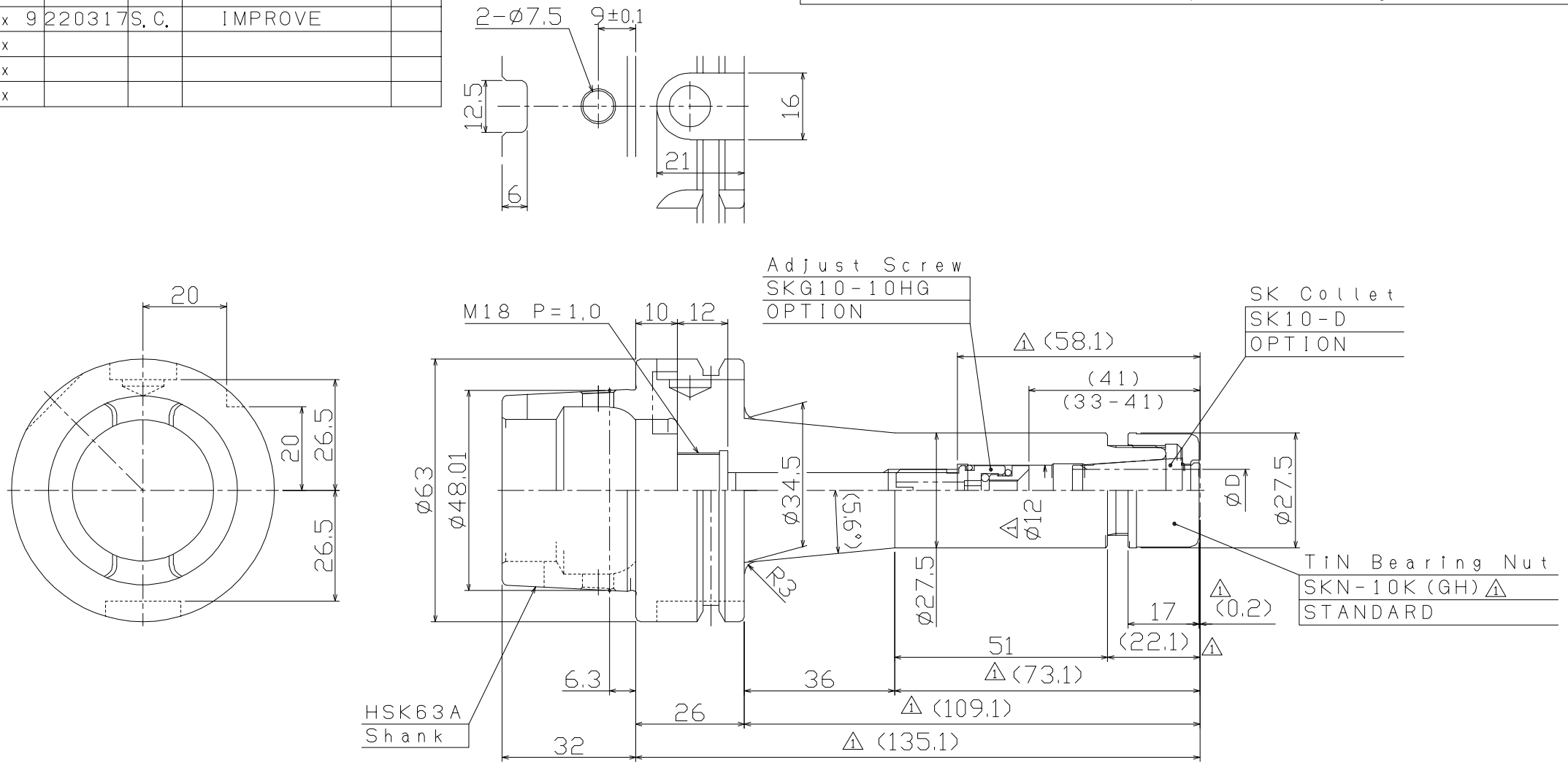

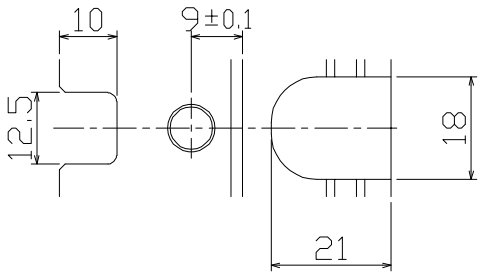

NOTE 1

Spanner: GH10 (OPTION)

MAX. 30,000r/m & G2.5

Center Through MAX. 7MPa

KIND	TITLE	CUSTOMER		
SK10-1HB	HIGH SPEED SLIM CHUCK for Center Through			
MACHINE MODEL	CODE NO.	DESIGNED	CHECKED	APPROVED
	HSK63A-SK10C-135P	E. Nakai		
SCALE 1/1	NIKKEN KOSAKUSHO WORKS, LTD.	DIR-NAME	SKA1	
DATE 2013.04.15		DRWG NO.	SKA11-26048/1	