Symbol	Date	Rev. by	Notice	Check
△1 x 4	221012	S. C.	IMPROVE	
△2 x				
△3 x				
△4 x				

NIKKEN KOSAKUSHO WORKS., LTD. All Rights Reserved.

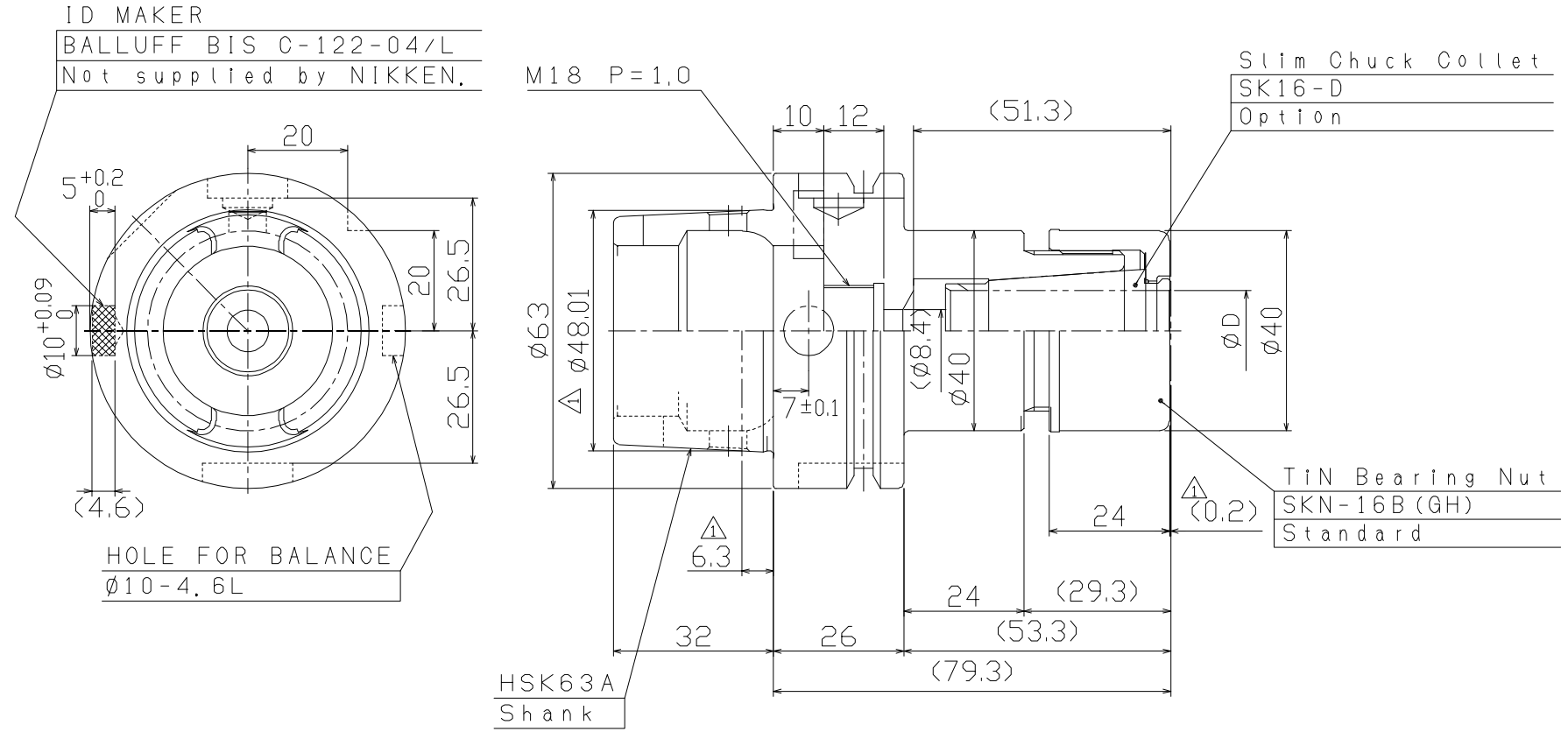

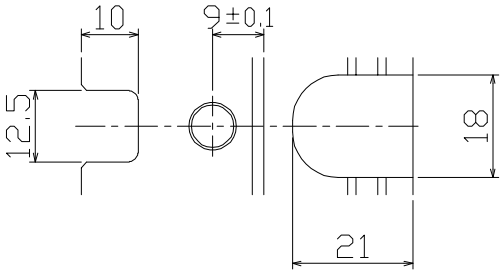

NOTE △1

Spanner:GH16(Option)

MAX. 25,000r/min & G2.5

KIND	TITLE	CUSTOMER		
SK16	HIGH SPEED SILM CHUCK			
MACHINE MODEL	CODE NO.	DESIGNED	CHECKED	APPROVED
	HSK63A-SK16-80P-IDU	MITSUSHIO		
SCALE 1:1	NIKKEN KOSAKUSHO WORKS, LTD.	DIR-NAME	SKA1	
DATE 2016.04.15		DRWG NO.	SKA02-26042/1	